

1
A.1 **FLOOR PLAN**
SCALE: 1/4" = 1'-0"

1/2" PLYWD. SHEATHING w/
8d NAILS IN 3" GRID PATTERN
FOR CONT. PORTAL FRAME
CONSTRUCTION PER IRC
TABLE R602.10.4.6

INFO. ON STRUCTURE:

- DESIGN LIVE LOADINGS AS FOLLOWS:
 - SNOW: 30 PSF
 - WIND: 90 MPH (EXPOSURE B)
 - WEATHERING: SEVERE
 - SEISMIC USE GROUP: i
 - SITE CLASS: D
 - SEISMIC RESIST: WD. FRAME
- DEAD LOADS AS FOLLOWS:
 - WOOD FLOORING: 10 PSF
 - WOOD ROOF: 10 PSF
- ALL STRUCTURAL WOOD TO BE GRADED - MIN. S.P.F. OR #2 HEM-FIR U.N.O.
- ENGRD. WD. PRODUCTS TO HAVE FOLLOWING STRENGTHS:
 - LVL: Fb= 2600 PSI
 - LSL: Fb = 2325 PSI
 - MSR-1.6E: Fb= 1800 PSI
 - HVY. MSR-1.9E: Fb= 2250 PSI
- HURRICANE STRAP PER MANUFACTURER SPECS.
- COMPLY WITH NFPA MANUAL FOR HOUSE FRAMING & NAILING SCHEDULE & NATIONAL DESIGN SPECS. LUMBER & STR. PLYWD. TO COMPLY W/ GRADING REQTS. ALSO, REFER TO IRC FIG. R502.8 FOR CUTTING & NOTCHING, TABLES R602.3(1)+(2) FOR FASTENERS, AND FIG. 602.3(2) FOR STUD WALL FRAMING DETAILS. AT NON-BEARING INT. & EXT. WALLS, FOR OPNGS. UP TO 7'-0" WIDE, PROVIDE (2) 2x8 HEADER.
- CONTRACTOR IS RESPONSIBLE FOR ALL MEANS OF CONSTRUCTION, INCL. PROVIDING GUYS, BRACING, & SHORING AS REQUIRED FOR ALL LOADING CONDITIONS THROUGHOUT CONSTRUCTION AND JOB SITE SAFETY. CONTRACTOR IS NOT TO STORE MATERIALS IN EXCESS OF DESIGN LIVE LOADS WITHOUT APPROVAL OF ARCH.

NOTE FOR CODE:	OWNER MUST CONTACT LOCAL MUNICIPALITY AND ANY OTHER GOVERNING AGENCY HAVING JURISDICTION OVER THE PROJECT. THE DESIGN OF STRUCTURE OF THE BUILDING MAY HAVE TO BE MODIFIED TO CONFORM TO LOCAL REGULATIONS. THE STRUCTURE IS DESIGNED TO SUPPORT THE LOADS INDICATED ON THESE DRAWINGS.	PROJ. # 18067A
		DWN. BY: RJE
NOTE OF PLAN USAGE:	THIS DRAWING WAS DONE FOR THE SOLE PURPOSE OF ASSISTING LAPP STRUCTURES, LLC IN CONSTRUCTION OF THE SHED. IT SHALL NOT BE USED BY ANY PERSONS IN ANY MANNER OTHER THAN THE EMPLOYEES & DEALERS OF LAPP STRUCTURES LLC WITHOUT THE WRITTEN PERMISSION OF LAPP STRUCTURES LLC & THE ARCHITECT. ALSO THIS DRAWING SHALL NOT BE COPIED WITHOUT THE WRITTEN PERMISSION OF LAPP STRUCTURES LLC & THE ARCHITECT.	JUNE 6, 2018
		NOTES
	STANDARD 12x26 FAIRMONT GARDEN SHED	YARDCRAFT PRODUCTS, LLC New Holland, Pa. 17557 Ph. # (866) 210-9273
	Fengel Architects, LLC 1854 Lincoln Highway East Lancaster, PA 17602 (717)392-8021, fax 392-7140	A.1

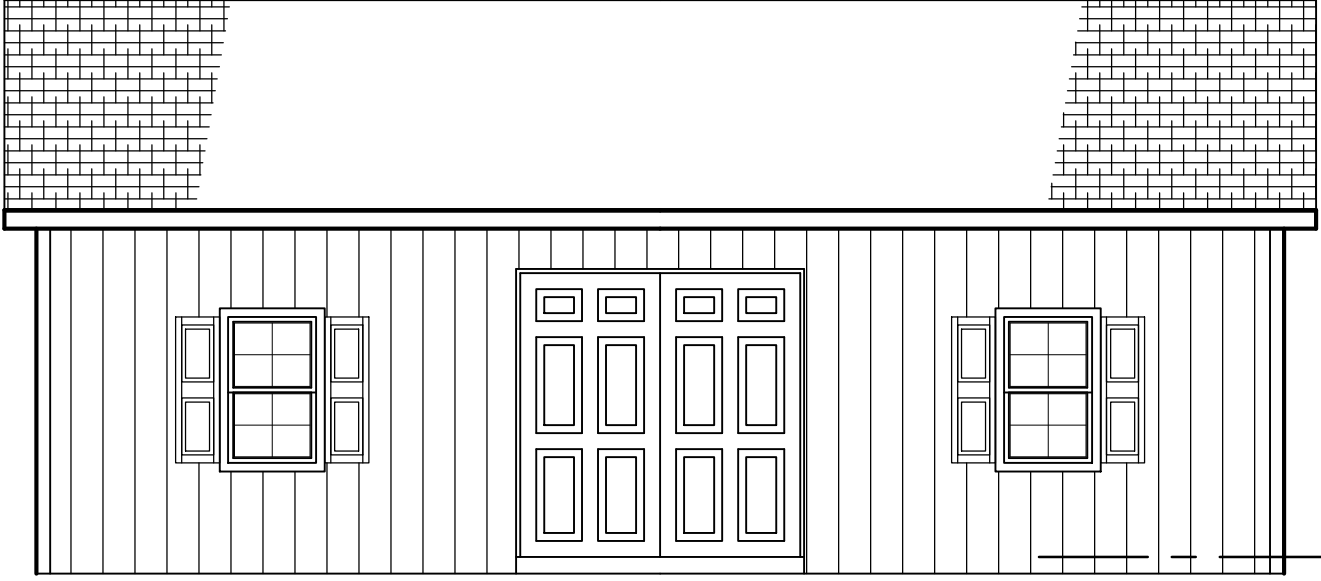

1
A.2 FRONT ELEV,
SCALE: 1/4" = 1'-0"

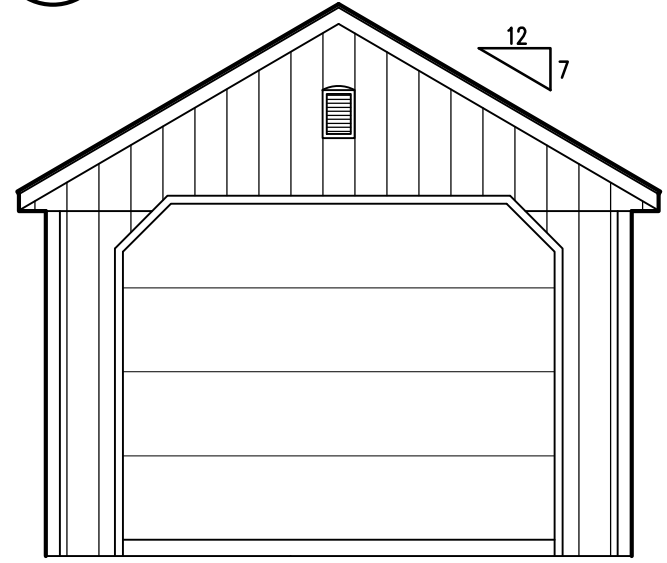

2
A.2 RIGHT ELEV.
SCALE: 1/4" = 1'-0"

PROJ. # 18067A
DWN. BY: RJE
JUNE 6, 2018
EXT. ELEV.
A.2

YARDCRAFT PRODUCTS, LLC
New Holland, Pa. 17557
Ph. # (866) 210-9273

STANDARD
12x26
FAIRMONT GARDEN SHED

Engel Architects, LLC
1854 Lincoln Highway East
Lancaster, PA 17602
(717)392-8021, fax 392-7140

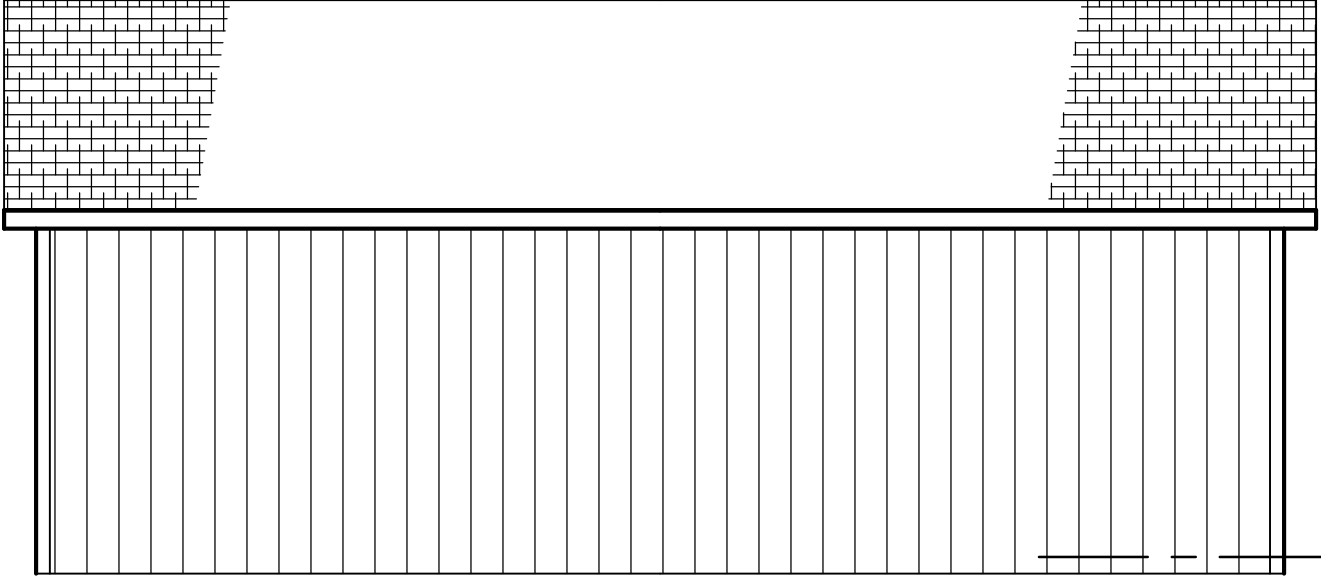

1
A.3 REAR ELEV,
SCALE: 1/4" = 1'-0"

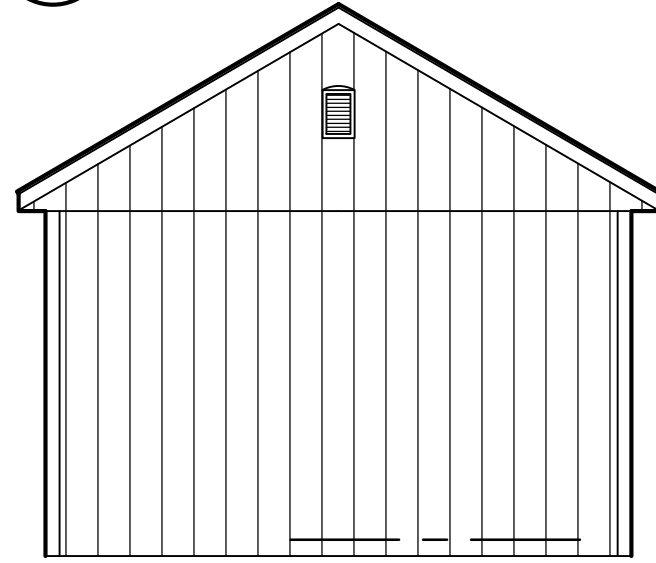

2
A.3 LEFT ELEV.
SCALE: 1/4" = 1'-0"

PROJ. # 18067A
DWN. BY: RJE
JUNE 6, 2018
EXT. ELEV.
A.3

YARDCRAFT PRODUCTS, LLC
New Holland, Pa. 17557
Ph. # (866) 210-9273

STANDARD
12x26
FAIRMONT GARDEN SHED

Engel Architects, LLC
1854 Lincoln Highway East
Lancaster, PA 17602
(717)392-8021, fax 392-7140

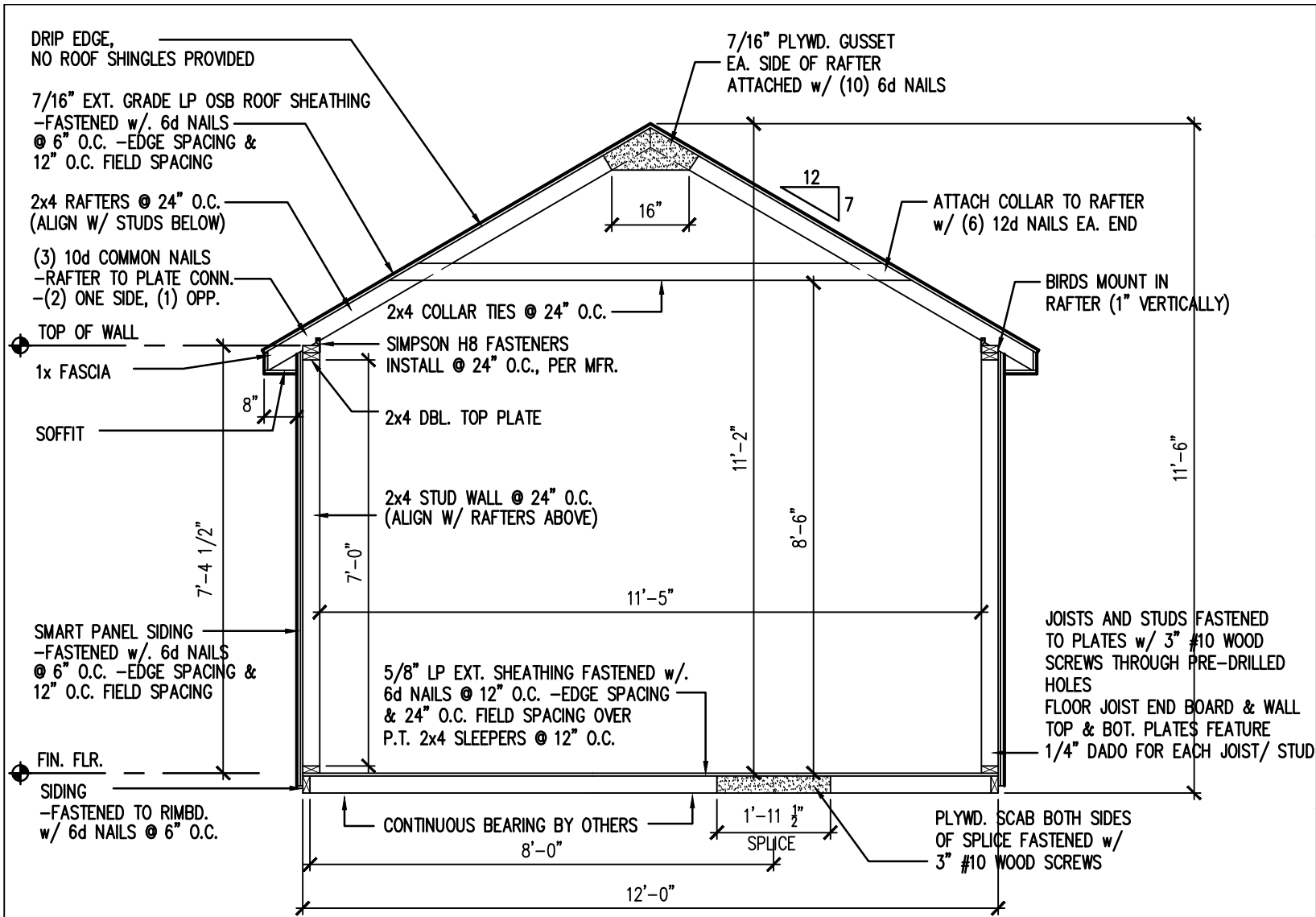

NOTES:

1. NO FROST PROTECTION REQUIRED PER IRC R403.1.4.1 EXCEPTION
2. A FLAT GROUND BASE OF 6" MIN. OF 3/4" CRUSHED STONE IS RECOMMENDED. STONE TO BE ONE FOOT GREATER THAN PERIMETER

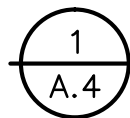

SECTION

SCALE: 3/8" = 1'-0"

PROJ. # 18067A
DWN. BY: RJE
JUNE 6, 2018
SECTION
A.4

YARDCRAFT PRODUCTS, LLC
New Holland, Pa. 17557
Ph. # (866) 210-9273

STANDARD
12x26
FAIRMONT GARDEN SHED

F	ngel Architects, LLC
1854 Lincoln Highway East Lancaster, PA 17602 (717)392-8021, fax 392-7140	